

## INSTRUCTIONS FOR PRINTING THE RSA FORMS

Kindly make sure you check the following options in the Print properties page before printing

- Auto-Rotate and Center
- Choose Paper source by PDF programs

Also set the Page Scaling option to **None**.

Check the picture below for an example

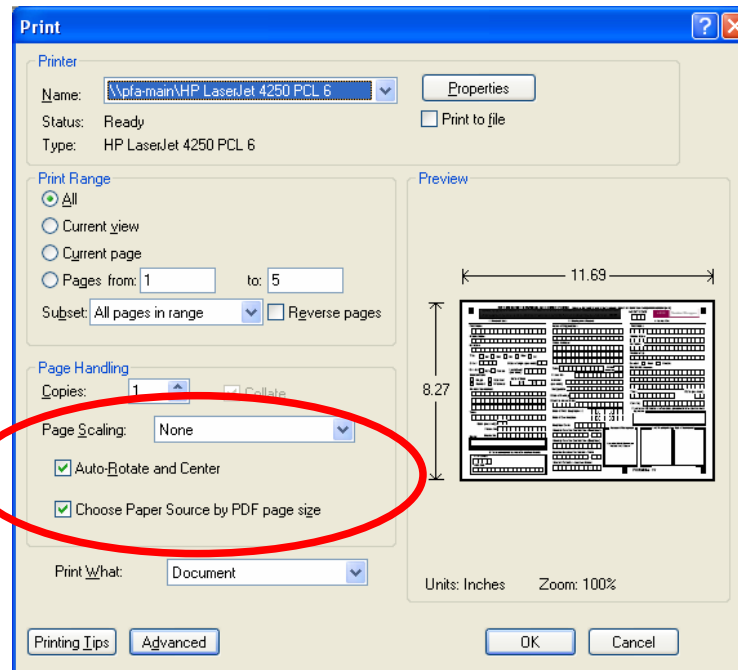

Please ensure that the circled options are as shown before printing



5) ( To be completed where prospective RSA holder is self employed or unemployed)

Estimated Annual Income:

Proposed Source of Contributions / Voluntary Contributions:

6) Certification

(To be completed by all Prospective RSA holders)

I hereby certify that all the information I have provided in this form is accurate. I understand that it is an offence under the Pension Reform Act, 2004 to provide false or misleading information with the intention to defraud.

I understand that if my application to open a Retirement Savings Account is refused, I shall be promptly notified by ARM Pension Managers of such refusal. I understand that until the National Pension Commission issues a PIN Number for my Retirement Savings Account and I am informed of such PIN Number by ARM Pension Managers, I have no contractual relationship with ARM Pension Managers. I understand that my Retirement Savings Account PIN Number shall be confidential and personal to me and I shall not make it available to any unauthorized persons. I hereby certify that I shall not utilize my Retirement Savings Account for any fraudulent or illegal purposes whatsoever.

I agree to be bound by all the provisions of the Pension Reform Act, 2004, any amendments thereto and all the Guidelines issued by the National Pension Commission.

I also agree to be bound by ARM Pension Manager's existing Terms and Conditions and such other Terms and Conditions that ARM Pension Managers may include from time to time in the management of my Retirement Savings Account.

\_\_\_\_\_  
Signature & Date

**FOR OFFICIAL USE ONLY**

Checklist for RSA Opening: **Y** **N**

1. Form properly filled out in uppercase

2. Full Information Provided for:

• Personal Data

• Employment Record

• Monthly Pension Contribution

• Next of Kin

• Signature & Thumbprint

• Certification

• Further Information

• (Self) or (Un) Employed

If yes, is 5 properly filled out?

3. Photo Identification:

• Office ID

• Passport

• Drivers License

• National ID

• other (Specify) \_\_\_\_\_

4. Second Form of Identification: Utility Bill  Bank Statement  Other \_\_\_\_\_

5. RC Number / Business Name Number of Employer (where required): \_\_\_\_\_

6. Passport Photo with full name on the back \_\_\_\_\_

COMMENTS

\_\_\_\_\_  
\_\_\_\_\_  
\_\_\_\_\_  
\_\_\_\_\_

APPROVAL \_\_\_\_\_

STATE,LOCAL GOVERNMENT ,COUNTRY,INDUSTRY & PFA CODES

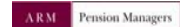

ABIA	AB	AKWA-IBOM	AK	BENUE	BE	CROSS RIVER	CR	EDO	ED	IMO	IM	KADUNA	KD	KANO	KN
1 ABA NORTH	EZA	1 ABAK	ABK	1 ADO	GMU	10 ETUNK	EFE	12 OREDO	BEN	1 ABOH-MBAISE	ABB	6 JABA	KWB	43 WUDIL	WDL
2 ABA SOUTH	ABA	2 EASTERN-OBOLO	KRT	2 AGATU	GTU	11 IKOM	KMM	13 ORHIONMWON	ABD	2 AHIAZU-MBAISE	AFR	7 JEMA A	KAF	44 KABO	KBK
3 AROCHUKWU	ACH	3 EKET	KET	3 APA	GKP	12 OBANLIKU	BNS	14 OVIA-NORTH-EAST	AKA	3 EHIME-MBANU	EHM	8 KACHIA	KCH	KATSINA KT	
4 BENDE	BND	4 ESIT EKET	KST	4 BURUKU	BKB	13 OBUUBRA	BRA	15 OVIA-SOUTH-WEST	GBZ	4 EZINIHITE	ETU	9 KADUNA-NORTH	DKA	1 BAKORI	BKR
5 IKWUANO	KWU	5 ESSIEUN-UDIM	AFH	5 GBOKO	GBK	14 OBUUDU	UDU	16 OWAN-EAST	AFZ	5 IDEATO-NORTH	URU	10 BAGARKO	KGK	2 BATAGARAWA	BAT
6 ISIALA-NGWA NORTH	KPU	6 ETIM-EKPO	AEE	6 GUMA	YGI	15 ODDUKPANI	DUK	17 OWAN-SOUTH	SGD	6 IDEATO-SOUTH	DFB	11 KAJURU	KJR	3 BATSARI	BTR
7 ISIALA-NGWA SOUTH	MBA	7 ETINAM	ETN	7 GWER-EAST	ALD	16 OGOJA	GGJ	18 UHUNMWONDE	HER	7 IHITTE/UBOMA	EKE	12 KAURA	KRA	4 BAURE	BRE
8 ISUIKWUATO	MBL	8 IBENO	PNG	8 GWER-WEST	NAK	17 YAKURR	GEP	<b>EKITI EK</b>		8 IKEDURU	KED	13 KADUNA-SOUTH	MKA	5 BINDAWA	BDW
9 OBIOMA NGWA	NGK	9 IBESIKPO-ASUTAN	NGD	9 KATSINA-ALA	KAL	18 YALA	CKK	1 ADO-EKITI	ADK	9 ISIALA-MBANU	UML	14 KAUURU	KRU	9 ISIALA	CRC
10 OHAFIA	HAF	10 IBIONO-IBOM	BMT	10 KONSHISHA	TSE	<b>DELTA DT</b>		2 EFON	EYU	10 ISU	UMD	15 KUBAH	ANC	7 DAN-MUSA	DMS
11 OSISIOMA	SSM	11 IKA	NVA	11 KWANDE	WDP	1 ANIOCHA-NORTH	SLK	3 EKITI-EAST	MUE	11 MBAITOLI	NWA	16 KUDAN	HKY	8 DANDUME	DDM
12 UGWUNAGBO	GWB	12 IKONO	KKN	12 LOGO	GBG	2 ANIOCHA-SOUTH	GWK	4 EKITI-SOUTH-WEST	LAW	12 NGOR-OKPALA	NGN	17 LERE	SNK	9 DANJA	DJA
13 UKWA WEST	KKE	13 IKOT-ABASI	KTS	13 MAKURDI	MKD	3 BOMADI	BMA	5 EKITI-WEST	AMK	13 NJABA	UMK	18 MAKARFI	MKR	10 DAURA	DRA
14 UKWA EAST	KEK	14 IKOT-EKPENE	KTE	14 OBI	BRT	4 BURUTU	BUR	6 EMURE	EMR	14 NKWERRE	NKR	19 SABON-GARI	SBG	11 DUTSI	DTI
15 UMUAHIA NORTH	UMA	15 INI	DRK	15 OGBADIBO	BGT	5 ETHIOPE-EAST	SKL	7 ISE-ORUN	SSE	15 NWANGELE	AMG	20 SANGA	GWG	12 DUTSINMA	DTM
16 UMUAHIA SOUTH	APR	16 ITU	TTU	16 OHIMINI	DKP	6 ETHIOPE-WEST	GRA	8 GBONYIN	DEA	16 OBOWO	TTK	21 SOBA	MGN	13 FASKARI	FSK
17 UMNUNNEOCHI	UNC	17 MBO	ENW	17 OJU	JUX	7 IKA-NORTH	AGB	9 IDO-OSI	DEK	17 OGUTA	GUA	22 ZANGON-KATAF	ZKW	14 FUNTUA	FTA
<b>ADAMAWA AD</b>		18 MKPAT-ENIN	MKP	18 OKPOKWU	PKG	8 IKA-SOUTH	AYB	10 IJERO	JER	18 OHAI-EGBEMA	EBM	23 ZARIA	ZAR	15 INGAWA	ING
1 DEMSA	DSA	19 NSIT-IBOM	AFG	19 OTUKPO	TKP	9 ISOKO-NORTH	DSZ	11 IKERE	KER	19 OKIGWE	KGE	<b>KANO KN</b>		16 JIBIA	JBY
2 FUFORE	FUR	20 NSIT-UBIUM	KTD	20 TARKA	WNN	10 ISOKO-SOUTH	LEH	12 IKOLE	KLE	20 ONUIMO	KWE	1 AJINGI	AJG	17 KAFUR	KFR
3 GANYE	GAN	21 NSIT-ATAI	TAI	21 UKUM	UKM	11 NDOKWA-EAST	ABH	13 ILEJEMEJE	YEK	21 ORLU	RLU	2 ALBASU	ABS	18 KAITA	KAT
4 GIREI	GRE	22 OBOT-AKARA	NTE	22 USHONGO	SEL	12 NDOKWA-WEST	KWC	14 IREPODUN/IFELODUN	GED	22 ORSU	AWD	3 BAGWAI	BGW	19 KANKARA	KKR
5 GOMBI	GMB	23 OKOBO	KPD	23 VANDEIKYA	VDY	13 OKPE	KPE	15 MOBA	TUN	23 ORU-EAST	MMA	4 BEBEJI	BBJ	20 KANKIA	KNK
6 GUYUK	GUY	24 ONNA	ABT	<b>BORNO BO</b>		14 OSHIMILI-NORTH	AKU	16 OYE	YEE	24 ORU-WEST	NGB	5 BICHI	BCH	21 KATSINA	KTN
7 HONG	HNG	25 ORON	RNN	1 ABADAM	ADM	15 OSHIMILI	ASB	<b>ENUGU EN</b>		25 OWERRI-MUNICIPAL	WER	6 BUNKURE	BNK	22 KURFI	KUF
8 JADA	JAD	26 ORUK ANAM	KTM	2 ASKIRA-UBA	ASU	16 PATANI	PTN	1 ANINRI	DBR	26 OWERRI-NORTH	RRT	7 DALA	DAL	23 KUSADA	KSD
9 JIMETA	JMT	27 UDUNG-UKO	EYF	3 BAMA	BAM	17 SAPELE	SAP	2 AWGU	AWG	27 OWERRI-WEST	UMG	8 DANBATTI	DBT	24 MAI-ADUA	MOW
10 LAMURDE	LMR	28 UKANEFUN	KPK	4 BAYO	BAY	18 UDU	ALA	3 ENUGU-EAST	NKW	<b>JIGAWA JG</b>		9 DAWAKIN-KUDU	DKD	25 MALLUMFASHI	MNF
11 MADAGALI	MDG	29 URU OFFONG ORUKO	UFG	5 BIU	BBU	19 UGHELLI-NORTH	UGH	4 ENUGU-NORTH	ENU	1 AUYO	AUY	10 DAWAKIN-TOFA	DTF	26 MANI	MAN
12 MAIHA	MAH	30 URUAN	DUU	6 CHIBOK	CBK	20 UGHELLI-SOUTH	JRT	5 ENUGU-SOUTH	UWN	2 BABURA	BBR	11 DOGUWA	DGW	27 MASHI	MSH
13 MAYO-BELWA	MWA	31 UYO	UYU	7 DAMBOA	DAM	21 UKWUANI	BKW	6 EZEAGU	AGW	3 BIRINIWA	BNW	12 FAGGE	FGE	28 MATAZU	MTZ
14 MICHKA	MCH	<b>BAUCHI BA</b>		8 DIKWA	DKW	22 UVWIE	EFR	7 IGBO-ETITI	GBD	4 BIRNIN-KUDU	BKD	13 GABASAWA	DSW	29 MUSAWA	MSW
15 MUBI-NORTH	MUB	1 ALKALERI	ALK	9 GUBIO	GUB	23 WARRI-CENTRAL	GBJ	8 IGBO-EZE-NORTH	ENZ	5 BUJI	BUJ	14 GARKO	GAK	30 RIMI	RMY
16 MUBI-SOUTH	GYL	2 BAUCHI	BAU	10 GUZAMALA	GZM	24 WARRI-NORTH	KLK	9 IGBO-EZE-SOUTH	BBG	6 DUTSE	DUT	15 GARUN-MALLAM	GNM	31 SABUWA	SBA
17 NUMAN	NUM	3 BOGORO	BGR	11 GWOZA	GZA	25 WARRI-SOUTH	WWR	10 ISI-UZO	KEM	7 GAGARAWA	GGW	16 GAYA	GYA	32 SAFANA	SFN
18 SHELENG	SHG	4 DAMBAN	DBM	12 HAWUL	HWL	<b>EBONYI EB</b>		11 NKANU-EAST	MGL	8 GARKI	GRK	17 GEZAWA	GZW	33 SANDAMU	SDM
19 SONG	SNL	5 DARAZO	DRZ	13 JERE	JRE	1 ABAKALI	AKL	12 NKANU-WEST	AGN	9 GUMEL	GML	18 GWALE	GWL	34 ZANGO	ZNG
20 TOUNGO	TNG	6 DASS	DAS	14 KAGA	KGG	2 AFIKPO-NORTH	AFK	13 NSUKKA	NSK	10 GURI	GRR	19 GWARZO	GRZ	<b>KEBBI KB</b>	
21 YOLA	YLA	7 GAMAWA	GAM	15 KALA/BALGE	KBG	3 AFIKPO-SOUTH	EDA	14 OJI-RIVER	JRV	11 GWARAM	GRM	20 KANO-MUNICIPAL	KMC	1 ALEIRO	ALR
<b>ANAMBRA AN</b>		8 GANJUWA	GIW	16 KONDUGA	KDG	4 EBONYI	UGB	15 UDENU	BLF	12 GIWIWA	GIW	21 KARAYA	KRY	2 AREWA-DANDI	KGW
1 AGUATA	AGU	9 GIADA	GVD	17 KUKAWA	KWA	5 EZZA-NORTH	EBJ	16 UDI	UDD	13 HADEJIA	HJA	22 KIBIYA	KBY	3 ARGUNGU	ARG
2 ANAMBRA	AAH	10 ITAS/GADAU	TSG	18 KWAYA-KUSAR	KWY	6 EZZA-SOUTH	NKE	17 UZO-UWANI	UMU	14 JAHUN	JHN	23 KIRU	KKU	4 AUGIE	AUG
3 ANAMBRA-WEST	NZM	11 JAMA ARE	JMA	19 MAFA	MAF	7 IKWO	CHR	<b>FCT (ABUJA) FC</b>		15 KAFIN-HAUSA	KHS	24 KUMBOTSO	KBT	5 BAGUDO	BGD
4 ANAOCHA	NEN	12 KATAGUM	KTG	20 MAGUMERI	MGM	8 ISHIELU	ZLL	1 ABAJI AREA COUNCIL	ABJ	16 KAUGAMA	KGM	25 KUNCHI	KNC	6 BIRNIN-KEBBI	BRK
5 AWKA-NORTH	ACA	13 KIRFI	KRF	21 MAIDUGURI	MAG	9 IVO	SKA	2 ABUJA MUNICIPAL AREA COUNCIL	ABC	17 KAZAURE	KZR	26 KURA	KUR	7 BUNZA	BNZ
6 AWKA-SOUTH	AWK	14 MISAU	MSA	22 MARTE	MAR	10 IZZI	BKL	3 BWARI	BWR	18 KIRKASAMMA	KKM	27 MADOBI	MDB	8 DANDI	KMB
7 AYAMELUM	NKK	15 NINGI	NNG	23 MOBBAR	MBR	11 OHAKWU	HKW	4 GWAGWALADA	GWA	19 MAIGATARI	MGR	28 MAKODA	MKK	9 FAKAI	MHT
8 DUNUKOFIA	KPP	16 SHIRA	SHR	24 MONGUNU	MNG	12 OHAOZARA	BZR	5 KUJE AREA COUNCIL	KUJ	20 MALAM-MADURI	MMR	29 MINJIBIR	MJB	10 GWANDU	GWN
9 EKWUSIGO	ZBL	17 TAFAWA-BALEWA	TFB	25 NGALA	NGL	13 ONICHA	NCA	6 KWALI	KWL	21 MIGA	MGA	30 NASSARAWA	NSR	11 JEGA	JEG
10 IDEMILI-NORTH	GDD	18 TORO	TRR	26 NGANZAI	NGZ	<b>EDO ED</b>		22 RINGIM	RNG	31 RANO	RAN	31 RANO	RAN	12 KALGO	KLG
11 IDEMILI-SOUTH	JIT	19 WARJI	WRJ	27 SHANI	SHN	1 AKOKO-EDO	GAR	1 AKKO	AKK	32 RIMIN-GADO	RMG	32 RIMIN-GADO	RMG	13 KOKO-BESSE	BES
12 IHIALA	HAL	20 ZAKI	ZAK	<b>CROSS RIVER CR</b>		2 EGOR	USL	2 BALANGA	BLG	33 ROGO	ROG	33 ROGO	ROG	14 MAIYAMA	MYM
13 NJIKOKA	ABN	<b>BAYELSA BY</b>		1 ABI	TGD	3 ESAN-CENTRAL	RRU	3 BILLIRI	BLR	25 TAURA	TAR	34 SHANONO	SNN	15 NGASKI	WRR
14 NNEWI-NORTH	NNE	1 BRASS	BR5	2 AKAMKPA	KAM	4 ESAN-NORTH-EAST	URM	4 DUKKU	DKU	26 YANWASHI	YKS	35 SUMAILA	SML	16 SAKABA	DRD
15 NNEWI-SOUTH	UKP	2 EKEREMOR	KMR	3 AKPABUYO	KTA	5 ESAN-SOUTH-EAST	UBJ	5 FUNAKAYE	FKY	27 KIYAWA	KYW	36 TAKAI	TAK	17 SHANGA	SNA
16 OGBARU	ATN	3 KOLOKUMA/OPKUMA	KMK	4 BAKASSI	BKS	6 ESAN-WEST	EKP	6 GOMBE	GME	<b>KADUNA KD</b>		37 TARAUNI	TRN	18 SURU	DKG
17 ONITSHA-NORTH	NSH	4 NEMBE	NEM	5 BEKWARA	ABE	7 ETSAKO-CENTRAL	FUG	7 KALTUNGO	KLT	1 BIRNIN-GWARI	BNG	38 TOFA	TFA	19 WASAGU	RBH
18 ONITSHA-SOUTH	FGG	5 OGBIA	GBB	6 BIASI	AKP	8 ETSAKO-EAST	AGD	8 KWAMI	KWM	2 CHIKUN	KJM	39 TSANYAWA	TYW	20 YAURI	YLW
19 ORUMBA-NORTH	AJL	6 SAGBAMA	SAG	7 BOKI	BJE	9 ETSAKO-WEST	AUC	9 NAFADA/BAJOJA	NFD	3 GIWA	GKW	40 TUDUN-WADA	TWD	21 ZURU	ZUR
20 ORUMBA-SOUTH	UMZ	7 SOUTHERN-IJAW	SPR	8 CALABAR-MUNICIPAL	CAL	10 IGUEBEN	GUE	10 SHOMGOM	SHM	4 IGABI	TRK	41 UNGOGO	UGG		
21 OYI	HTE	8 YENEGOA	YEN	9 CALABAR-SOUTH	ANA	11 IKPOBA-OKHA	DGE	11 YAMALTU/DEBA	YDB	5 KARARA	KAR	42 WARAWA	WRA		

KOGI	KG	NASARAWA	NR	ONDO	OD	OYO	OY	RIVERS	RV	YOBE	YB
1 ADAVI	DAV	1 AKWANGA	AKW	1 AKOKO-NORTH	KAK	12 IBARAPA-EAST	AYT	20 OPOBO/NKORO	PBT	15 TARMUA	TMW
2 AJAOKUTA	AJA	2 AWE	AWE	2 AKOKO-NORTH-WEST	ANG	13 IBARAPA-NORTH	IRP	21 OYIGBO	AFM	16 YUNUSARI	YUN
3 ANKPA	KPA	3 DOMA	DMA	3 AKOKO SOUTH	SUA	14 IDO	DDA	22 PORT-HARCOURT	PHC	17 YUSUFARI	YSF
4 BASSA	BAS	4 KARU	KRV	4 AKOKO-SOUTH-EAST	KAA	15 IREPO	KSH	23 TAI	SKN	<b>ZAMFARA</b>	
5 DEKINA	KNA	5 KEANA	KEN	5 AKURE-NORTH	AKR	16 ISEYIN	SEY	<b>SOKOTO</b>		1 ANKA	ANK
6 IBAJI	NDG	6 KEFFI	KEF	6 AKURE-SOUTH	JTA	17 ITESIWAJU	TUT	1 BINJI	BJN	2 BAKURA	BKA
7 IDAH	DAH	7 KOKONA	GRU	7 ESE-ODO	GKB	18 IWAJOWA	WEL	2 BODINGA	DBN	3 BUKKUYUM	BKM
8 IGALAMELA-ODOLU	AJK	8 LAFIA	LFA	8 IDANRE	WEN	19 KAJOLA	KEH	3 DANGE-SHUNI	DGS	4 BUNGUDU	BUG
9 IJUMU	JMU	9 NASARAWA	NSW	9 IFEDORE	FGB	20 LAGELU	YNF	4 GADA	GAD	5 GUMI	GMM
10 KABBA/BUNU	KAB	10 NASARAWA-EGGON	NEG	10 IJAYE	GBA	21 OGBOMOSO-NORTH	KNH	5 GORONYO	GRY	6 GUSAU	GUS
11 KOGI	KKF	11 OBI	NBB	11 ILE-OLUJI-OKEIGBO	LEL	22 OGBOMOSO-SOUTH	AME	6 GUDU	BLE	7 KAURA-NAMODA	KRN
12 LOKOJA	LKJ	12 WAMBA	WAM	12 IRELE	REL	23 OGO-OLUWA	AJW	7 GWADABAWA	GWD	8 BIRNIN MAGAJI	BMJ
13 MOPA-MURO-MOPI	MPA	13 TOTO	NTT	13 ODIGBO	REE	24 OLORUNSOGO	GBY	8 ILLELA	LLA	9 MARADUN	MRD
14 OFU	KFU	<b>NIGER</b>		14 OKITI-PUPA	KTP	25 OLUYOLE	YRE	9 ISA	SAA	10 ANRU	MRR
15 OGORI/MAGONGO	KPF	1 AGAIE	AGA	15 ONDO WEST	NND	26 ONA-ARA	AKN	10 KEBBE	KBE	11 SHINKAFI	SKF
16 OKEHI	KKH	2 AGWARA	AGR	16 ONDO-EAST	BDR	27 ORELOPE	GBH	11 KWARE	KWR	12 TALATA-MAFARA	TMA
17 OKENE	KNE	3 BIDA	BDA	17 OSE	FFN	28 ORI-IRE	KKY	12 RABAH	RBA	13 TSAFE	TSF
18 OLAMABORO	LAM	4 BORGU	NBS	18 OWO	WWW	29 OYO	JND	13 SABON-BIRNI	SBN	14 ZURMI	ZRM
19 OMALA	BJK	5 BOSSO	MAK	<b>OSUN</b>		30 OYO-EAST	YYY	14 SHAGARI	SGR	<b>INDUSTRY</b>	
20 YAGBA-EAST	ERE	6 CHANCHAGA	MNA	1 ATAKUMOSA	SSU	31 SAKI-EAST	GMD	15 SILAME	SLM	1 ADVERTISING & MEDIA	001
21 YAGBA-WEST	SAN	7 EDATI	ENG	2 ATAKUMOSA EAST	PRN	32 SAKI-WEST	SHK	16 SOKOTO-NORTH	SKK	2 AGRO-ALLIED/AGRICULTURE	002
<b>KWARA</b>		8 GBAKO	LMU	3 AYEDA-ADE	GBN	33 SURULERE	RSD	17 SOKOTO-SOUTH	SRZ	3 AUTO MOBILE & AUTO PARTS	003
1 ASA	AFN	9 GURARA	GWU	4 AYEDIRE	LGB	<b>PLATEAU</b>		18 TAMBAWAL	TBW	4 AVIATION	004
2 BARUTEN	KSB	10 KATCHA	KHA	5 BOLUWADURO	TAN	1 BARKIN-LADI	BLD	19 TANGAZA	TGZ	5 BANKING	005
3 EDU	LAF	11 KONTAGORA	KNT	6 BORIPE	RGB	2 BASSA	BSA	20 TURETA	TRT	6 BREWERIES	006
4 EKITI	ARP	12 LAPAI	LAP	7 EDE	EDE	3 BOKKOS	BKK	21 WAMAKKO	WMK	7 BUILDING MATERIALS	007
5 IFELODUN	SHA	13 LAVUN	KUG	8 EDE NORTH	EDT	4 JOS-EAST	ANW	22 WURNO	WRN	8 COMPUTERS & OFFICE EQUIPMENTS	008
6 ILORIN-EAST	KEY	14 MAGAMA	NAS	9 EGBEDORE	AAW	5 JOS-NORTH	JJN	23 YABO	YYB	9 CONSTRUCTION	009
7 ILORIN-SOUTH	FUF	15 MARIJA	BMG	10 EIJGBO	EIG	6 JOS-SOUTH	BUU	<b>TARABA</b>		10 CONSULTING	010
8 ILORIN-WEST	LRN	16 MASHEGU	MSG	11 IFE NORTH	PMD	7 KANAM	DNG	1 ARDO-KOLA	ARD	11 EDUCATION	011
9 IREPODUN	MUN	17 MOKWA	MKW	12 IFE SOUTH	FTD	8 KANKE	KWK	2 BALI	BAL	12 ENTERTAINMENT	012
10 ISIN	WSN	18 MUYA	SRP	13 IFE-CENTRAL	FFE	9 LANGTANG-NORTH	LGT	3 DONGA	DGA	13 ENVIRONMENTAL & WASTE MANAGEMENT	013
11 KAIAMA	KMA	19 PAIKORO	PAK	14 IFE-EAST	FEE	10 LANGTANG-SOUTH	MBD	4 GASHAKA	GKA	14 FOOD, BEVERAGES & TOBACCO	014
12 MORO	BDU	20 RAFI	KAG	15 IFEDAYO	FDY	11 MANGU	MGU	5 GASSOL	GAS	15 FOOTWEAR	015
13 OFFA	FFA	21 RIJAU	RJA	16 IFELODUN	KNR	12 MIKANG	TNK	6 IBI	BBB	16 GOVERNMENT/REGULATORY AGENCY	016
14 OKE-ERO	LFF	22 SHIRORO	KUT	17 ILA	LRG	13 PANKSHIN	PKN	7 JALINGO	JAL	17 HEALTHCARE	017
15 OYUN	LEM	23 SULEJA	SUL	18 ILESA-EAST	LES	14 QUAN ANPAN	QAP	8 KARIM-LAMIDO	KLD	18 HOSPITALITY & TOURISM	018
16 PATEGI	PTG	24 TAFA	WSE	19 ILESA-WEST	LEW	15 RIYOM	RYM	9 KURMI	KRM	19 INDUSTRIAL & DOMESTIC PRODUCTS	019
<b>LAGOS</b>		25 WUSHISHI	WSH	20 IREPODUN	RLG	16 SHENDAM	SHD	10 LAU	LAU	20 INFORMATION TECHNOLOGY	020
1 AGEGE	GGE	<b>OGUN</b>		21 IREWOLE	KRE	17 WASE	WAS	11 SARDAUNA	SDA	21 IRON & STEEL	021
2 AJEROMI-IFELODUN	AGL	1 ABEOKUTA-NORTH	AKM	22 ISOKAN	APM	<b>RIVERS</b>		12 TAKUM	TTM	22 MACHINERY	022
3 ALIMOSHO	KTU	2 ABEOKUTA-SOUTH	AAB	23 IWO	WWD	1 ABOA/ODUAL	ABU	13 USSA	USS	23 MARITIME	023
4 AMUWO-ODOFIN	FST	3 ADO-ODO/OTA	OTA	24 OBOKUN	BKN	2 AHOADA-EAST	AHD	14 WUKARI	WKR	24 MEDICAL AND PHARMACEUTICAL	024
5 APAPA	APP	4 EWEKORO	TRE	25 ODO-OTIN	DTN	3 AHOADA-WEST	KNM	15 YORRO	YRR	25 MILITARY	025
6 BADAGRY	BDG	5 IFO	FFF	26 OLA OLUWA	BDS	4 AKUKUTORU	ABM	16 ZING	TZG	26 MINES & MINING	026
7 EPE	EPE	6 EGBADO-NORTH	AYE	27 OLORUNDA	GNN	5 ANDONI	NDN	<b>YOBE</b>		27 NON-BANK FINANCIAL SERVICES	027
8 ETI-OSA	EKY	7 EGBADO-SOUTH	LAR	28 ORI-ADE	JJS	6 ASARI-TORU	BGM	1 BADE	GSH	28 OIL AND GAS	028
9 IBEJU-LEKKI	AKD	8 IJEBU-EAST	GBE	29 OROLO	FNN	7 BONNY	BNY	2 BOSARI	DPH	29 OIL SERVICES	029
10 IFAKO-IJAIYE	FKJ	9 IJEBU-NORTH	JGB	30 OSOGBO	SGB	8 DEGEMA	DEG	3 DAMATURU	DTR	30 PAINTS/CHEMICALS	030
11 IKEJA	KJA	10 IJEBU-NORTH-EAST	JNE	<b>OYO</b>		9 ELEME	NCH	4 FIKA	FKA	31 PAPER & FOREST PRODUCTS	031
12 IKORODU	KRD	11 IJEBU-ODE	JBD	1 AFUJO	JBL	10 EMUOHA	MHA	5 FUNE	FUN	32 PARA-MILITARY	032
13 KOSOFE	KSF	12 IKENNE	KNN	2 AKINYELE	MNY	11 ETICHE	KHE	6 GEIDAM	GDM	33 POWER & ENERGY	033
14 LAGOS-ISLAND	AAA	13 IMEKO-AFON	MEK	3 ATIBA	FMT	12 GOKANA	KPR	7 GUJBA	GJB	34 PRINTING & PUBLISHING	034
15 LAGOS-MAINLAND	LND	14 IPOKIA	PKA	4 ATIGBO	TDE	13 IKWERRE	SKP	8 GULANI	GLN	35 REAL ESTATE	035
16 MUSHIN	MUS	15 OBAFEMI-OWODE	WDE	5 EGBEDA	EGB	14 KHANA	BRR	9 JAKUSKO	JAK	36 RETAIL & WHOLESALE TRADING	036
17 OJO	JJJ	16 ODEDAH	DED	6 IBADAN-NORTH	BDJ	15 OBIA/AKPOR	RUM	10 KARASUWA	KRS	37 TELECOMMUNICATIONS	037
18 OSHODI-ISOLO	LSD	17 ODGOBOLU	DGB	7 IBADAN-NORTH-EAST	AGG	16 OGBA-EGBEMA-NDONI	RGM	11 MACHINA	MCN	38 TEXTILE	038
19 SOMOLU	SMK	18 OGUN-WATERSIDE	ABG	8 IBADAN-NORTH-WEST	NRK	17 OGU/BOLO	GGU	12 NANGERE	NGU	39 TRANSPORTATION	039
20 SURULERE	LSR	19 REMO-NORTH	JRM	9 IBADAN-SOUTH-EAST	MAP	18 OKIRIKA	KRK	13 NGURU	NGU	40 OTHER	040
		20 SHAGAMU	SMG	10 IBADAN-SOUTH-WEST	LUY	19 OMUMA	BER	14 POTISKUM	PKM		
				11 IBARAPA-CENTRAL	RUW						